

PROJECT- CONSTRUCTION OF G+2 STO

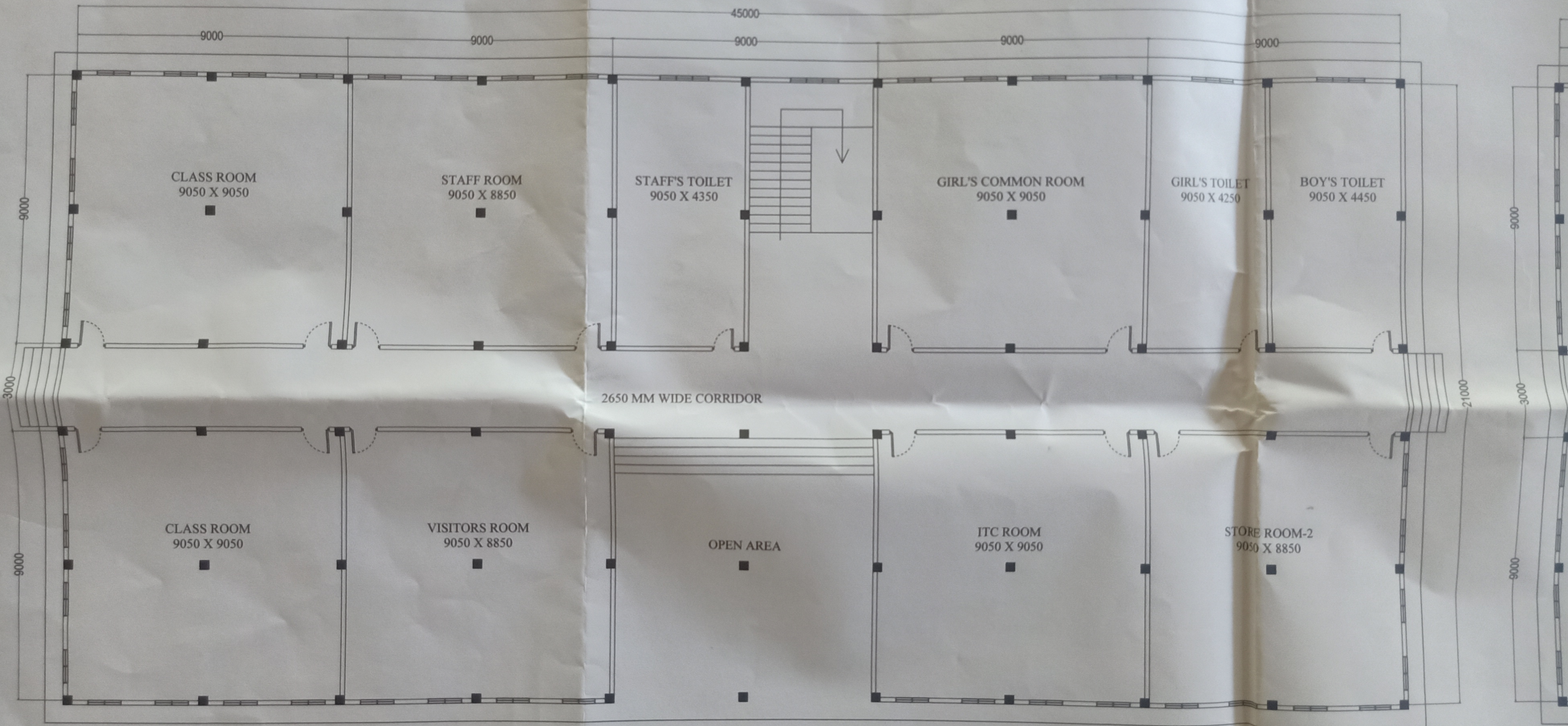

PLAN- GROUND FLOOR
SCALE 1:100

PLA
SC

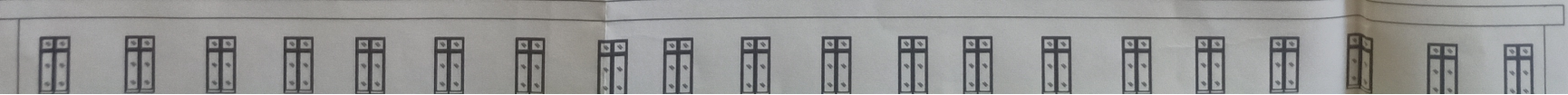

2 STOREYED R.C.C. BUILDING OF TEACHERS' TRAINING COLLEGE, MIRZA

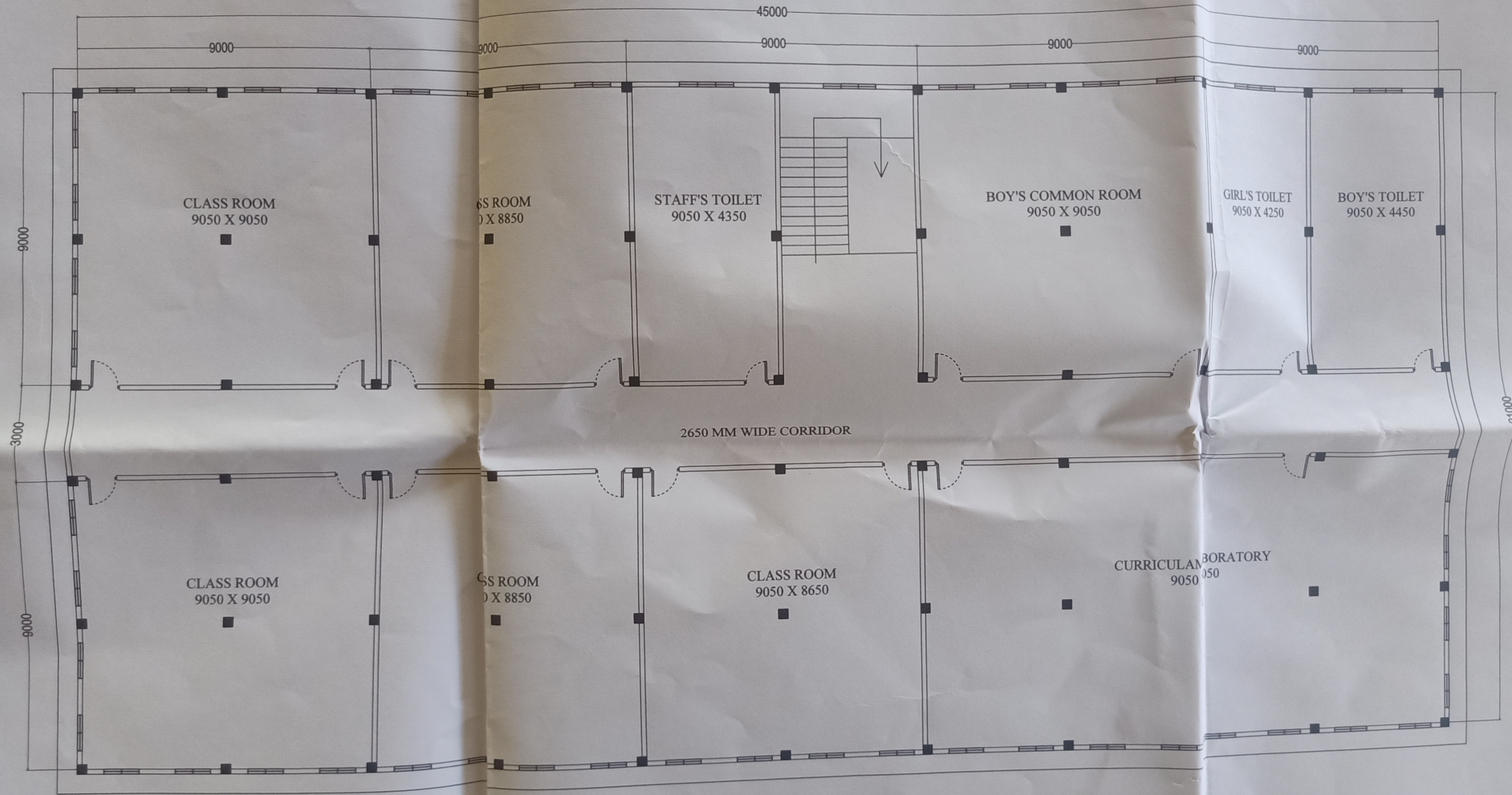

PLOT OF SANKAR KRISHJI SANGHA

58460

PLAN- FIRST FLOOR

SCALE 1:100

PLAN- GROUND FLOOR

SCALE 1:100

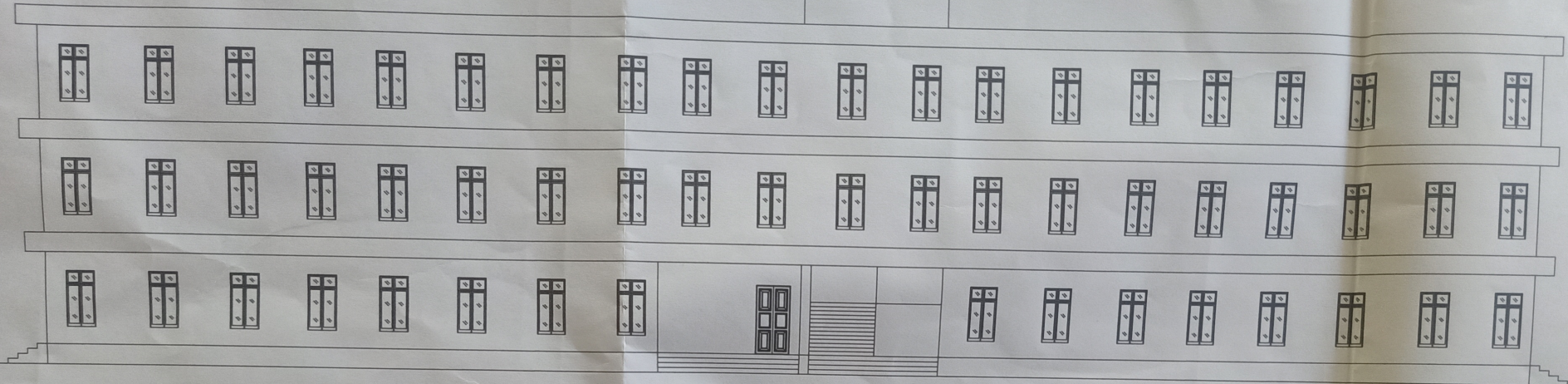

PLAN- FRONT ELEVATION

SCALE 1:100

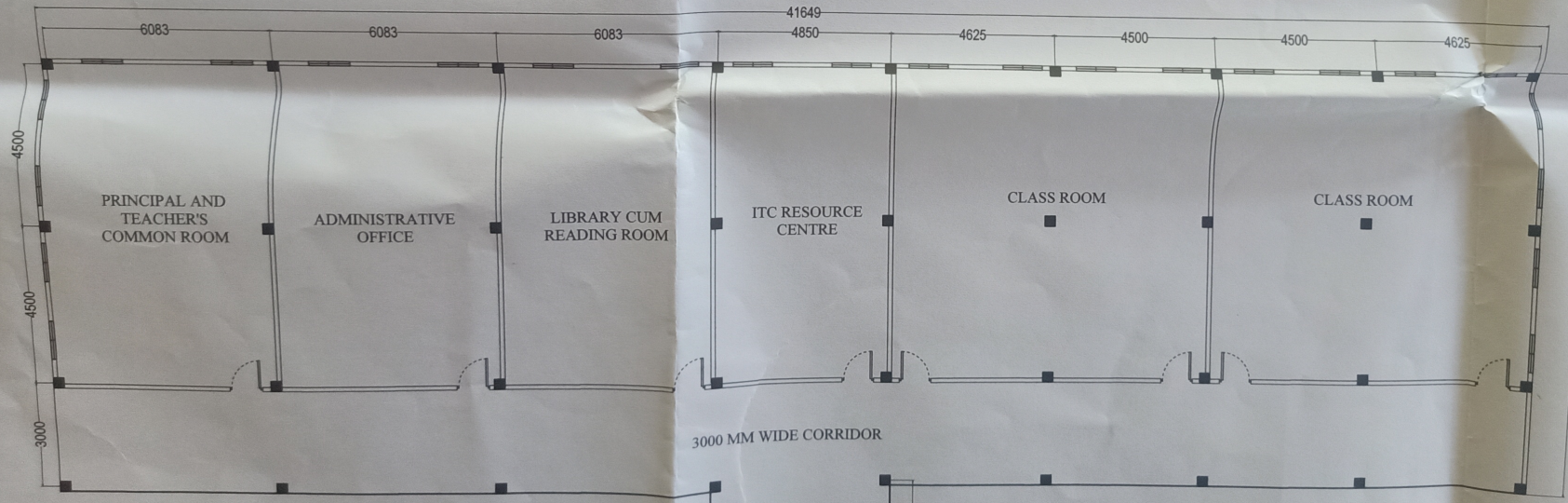

PLAN- EXISTING BUILDING

SCALE 1:100

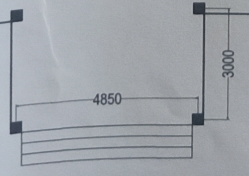

PLAN- FIRST FLOOR

SCALE 1:100

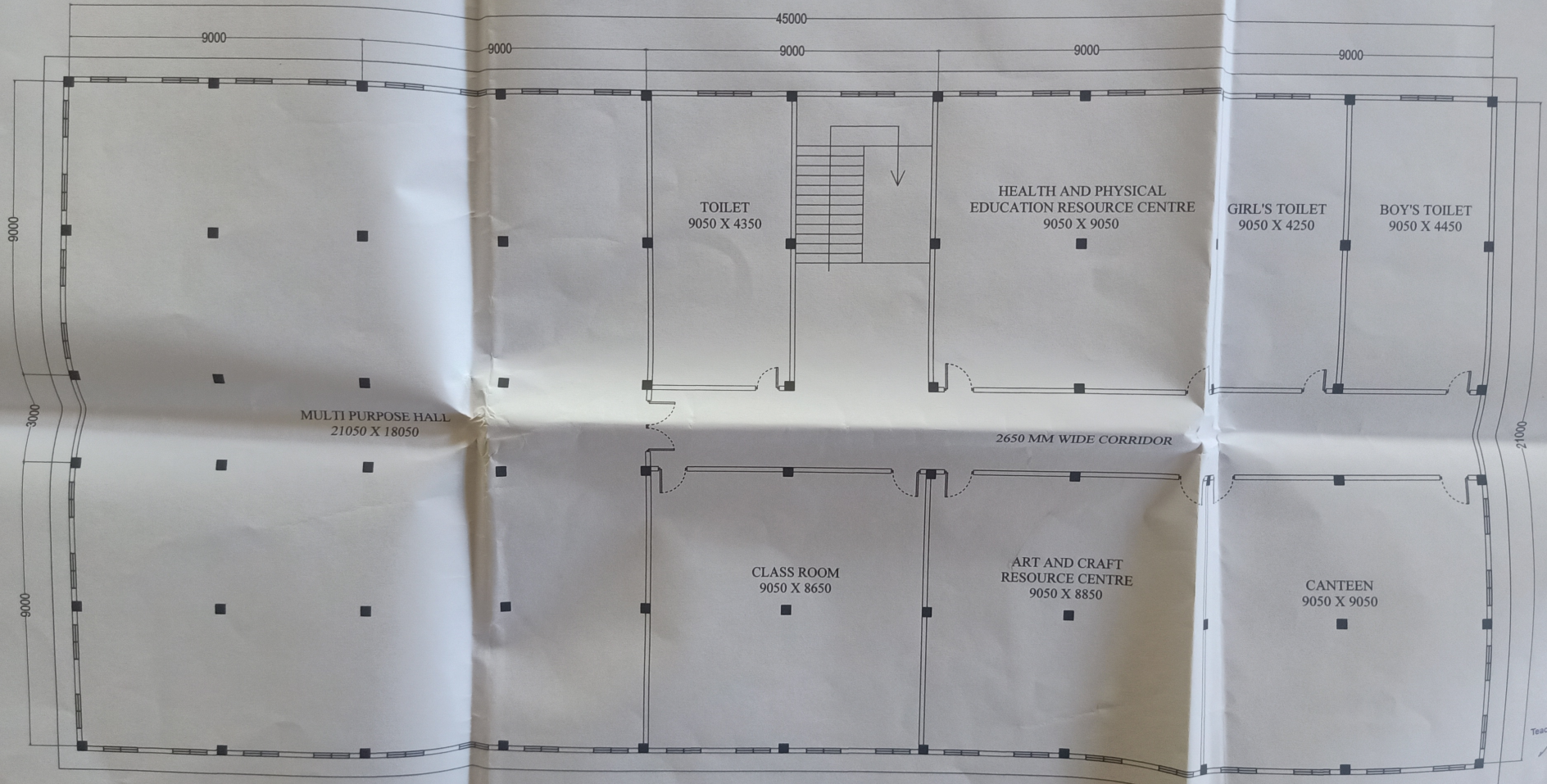

PLAN- SECOND FLOOR

SCALE 1:100

Pres
Teacher's Training
Pin-7

MIRZA

PRIVATE LAND



PLOT OF SANKAR KRISHITI SANGHA

PLOT OF REPORTER ASSOCIATION (SOUTH KAMRUP)

PLAN- SITE PLAN
SCALE 1:100



[Signature]
President
Teachers Training College, Mirza
Pin-781125

[Signature]
Asstt. Engineer P.W.D.
Gowahati Building Sub-Division-8
Gowahati-1

[Signature]
I/C, Principal
T.T. College, Mirza
Pin-781125

AREA STATEMENT

LAND AREA = 3027.36 Sqm

BUILT UP AREA

- A. GROUND FLOOR = 964.00 Sqm
- B. FIRST FLOOR = 964.00 Sqm
- C. SECOND FLOOR = 964.00 Sqm
- D. EXISTING BUILDING = 527.00 Sqm

TOTAL BUILT UP AREA (A+B+C+D) = 3419.00 Sqm